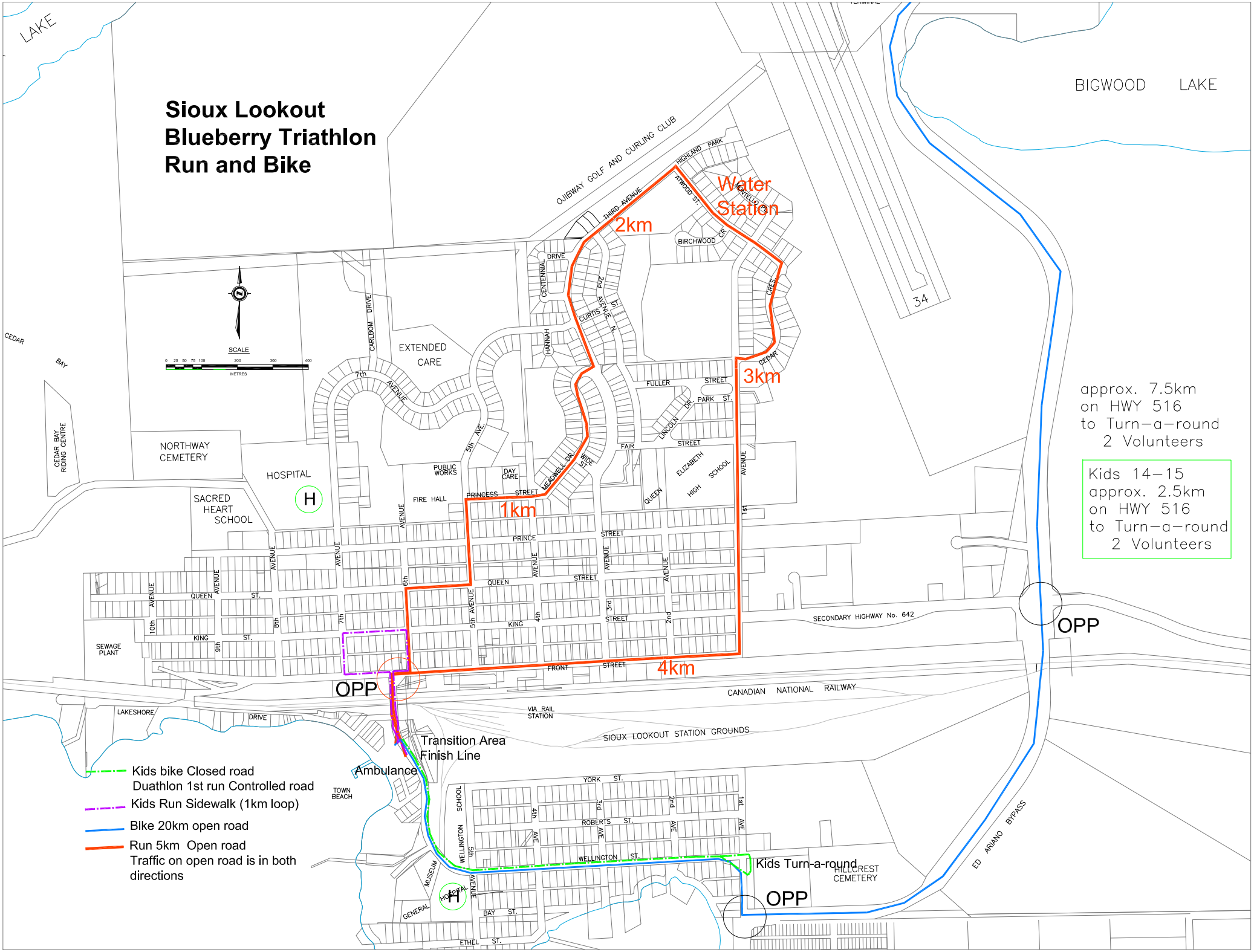Sioux Lookout Blueberry Triathlon Run and Bike